

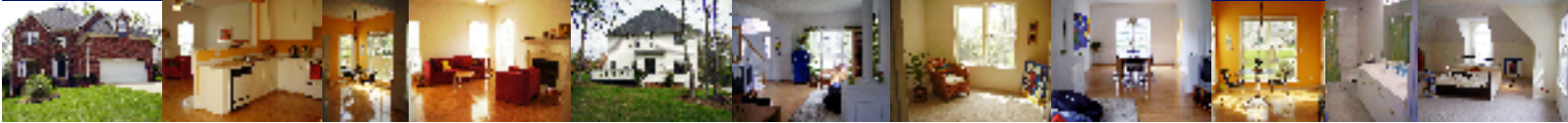

4 Twickenham Drive \$ 209,000



Beautiful home in popular Melrose subdivision.

Featuring an open floor plan, and hardwood floors throughout the first floor. Three bedrooms and a large master bedroom are on second level. The spacious master bedroom with private bath and huge walk-in closet offers a roomy sitting area.

This Home is located on a quite street, has a naturally wooded yard and offers a large deck for relaxation and entertainment.

Come inside and feel at home !

MLS # 1107543

Bedrooms: 4

Full Baths: 2

Half Baths: 1

Stories: Two

Age: 6-10

Approx Year Built: 1997

Garage Type: Attached Garage

Garage Capacity: 2

Square Feet: 2400-2599

Subdivision: Melrose

Open Floor Plan, Hardwood Floor throughout First Floor, 2nd Stair Case, Attic Stairs Disappearing, Cable Available, Ceiling Fan, Ceiling 9ft, Some Window Treatments, Washer, Dryer, Dishwasher, Refrigerator, Oven-Self Cleaning, Gas logs, Sprinkler In Ground

Flavia Westerwelle / REALTOR®

Phone : USA-864-908-0692

Email : flavia@westerwelle.net

<http://www.westerwelle.net>



ShellTree
Real Estate Group, PA
4 Boland Court
Greenville, SC 29615

4 Twickenham Drive \$ 209, 000



Exterior Finish
Brick Veneer, Vinyl Siding

Lot description
**Level, Some Trees,
Underground Utilities**

Roof
Composition Shingle

Garage features
Door Opener

Master bedroom features
**Full Bath, Master on
2nd Lvl, Double sink,
Garden Tub, Tub separate,
Shower, Walk-in Closet,
Sitting room**

Fireplace
Gas Logs

Heating system
Forced-Air, Natural Gas

Cooling system
Central Forced, Electric

Floors
**Carpet, Ceramic Tile, Hardwood,
Vinyl**

Water
Public

Sewer
Public

Water heater
Gas

Storage space
Garage

**220 Volt in kitchen for
European appliances**

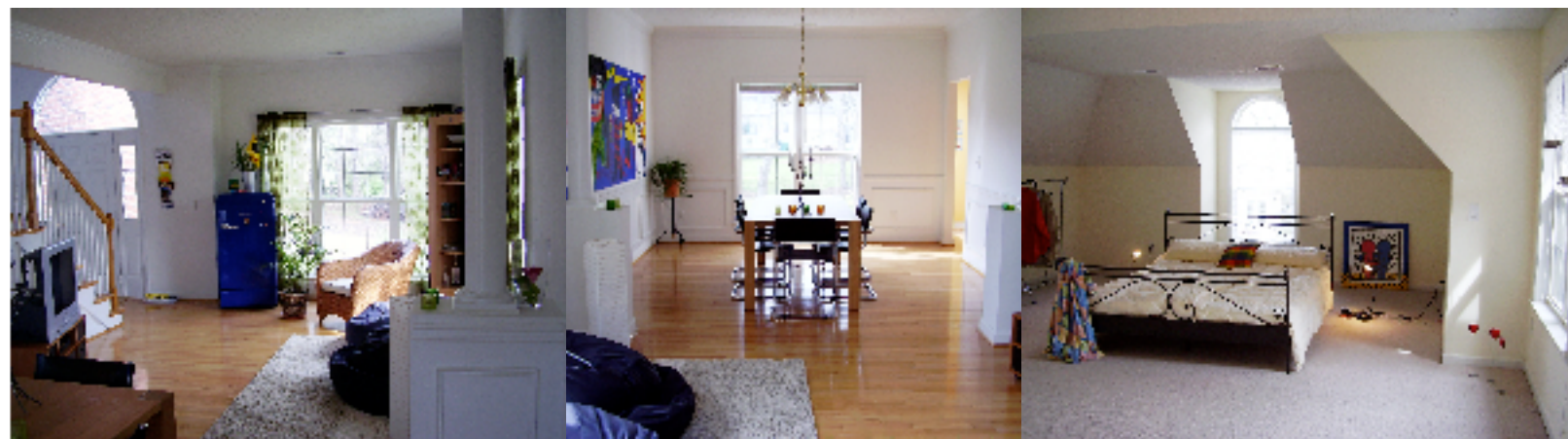

Flavia Westerwelle / REALTOR ®

Phone : USA-864-908-0692

Email : flavia@westerwelle.net

<http://www.westerwelle.net>



ShellTree
Real Estate Group, PA
4 Boland Court
Greenville, SC 29615