

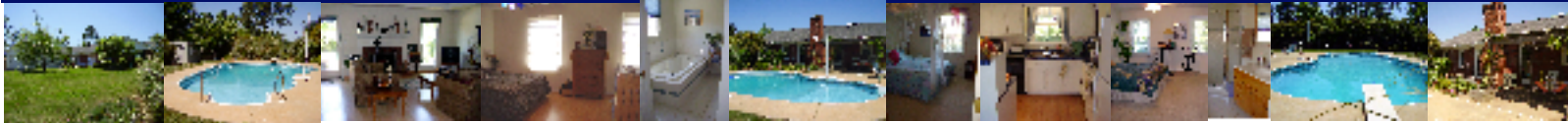

205 Kentfield Lane \$ 164, 900



Beautiful Pool in private Backyard

Well maintained one story ranch home with fireplace, cathedral ceilings and nice front porch. Master bedroom could be junior or in-law suite.

This Home is located on a quite street, has a beautiful pool in a private yard and offers a large patio for relaxation and entertainment.



MLS # 143731
 Bedrooms: 4
 Full Baths: 3
 In-ground pool
 Age 11-20
 Approx Year Built: 1991
 Garage Type: Attached Garage
 Garage Capacity: 2
 Square Feet: 1800-1999
 Subdivision: WoodCreek

Cable Available, DSL Available, Satellite Dish, Ceiling Fan, Ceiling 9ft, Cathedral Ceiling, Some Window Treatments, Dishwasher, Fireplace, Sprinkler In Ground, Lifetime warranty for siding + windows, pool liner new 2003, pool safety cover, pool pump new in 2003, pool with automatic cleaner, house is wired for sound system, outbuilding with electricity

Flavia Westerwelle / REALTOR®
 Phone : USA-864-908-0692
 Email : flavia@westerwelle.net
<http://www.westerwelle.net>



ShellTree
 Real Estate Group, PA
 4 Boland Court
 Greenville, SC 29615

205 Kentfield Lane

\$ 164,900



Exterior Finish
Brick Veneer, Vinyl Siding
Lot description
Fenced yard, Some Trees, Underground Utilities
Roof
Composition Shingle
Garage features
Door Opener
Master bedroom features
Full Bath, Tub-Whirlpool, Tub separate, Shower, Dressing Room,
Fireplace
Wood burning
Heating system
Electric
Cooling system
Electric



Floors
Carpet, Ceramic Tile, Laminate Flooring, Vinyl
Water **Public**
Sewer **Public**
Water heater
Electric
Storage space
Garage, Attic, Outbuilding
Features
Cable available, DSL available, Satellite Dish, Security system, Wired for sound system, Ceilings 9 ft+, Cathedral ceilings, Lifetime warranty for siding + windows, pool liner new 2003, pool safety cover, pool pump new in 2003, pool with automatic cleaner, outbuilding with electricity



Flavia Westerwelle / REALTOR®
Phone : USA-864-908-0692
Email : flavia@westerwelle.net
<http://www.westerwelle.net>



ShellTree
Real Estate Group, PA
4 Boland Court
Greenville, SC 29615